

## Registration

**Linda Homeyer**

**Please mail registration and payment to:**

SafePath Children's Advocacy Center, Inc.  
736 Whitlock Avenue, Suite 600  
Marietta, GA 30064

\_\_\_\_\_  
Name

\_\_\_\_\_  
Organization

\_\_\_\_\_  
Address

\_\_\_\_\_  
City/State/Zip

\_\_\_\_\_  
Phone

\_\_\_\_\_  
Email

**Registration**

Registration Fee: \$100.00 \_\_\_\_\_

CEU's: \$20.00 \_\_\_\_\_

Total: \_\_\_\_\_

**CEU's (Please Circle)**

*Social Workers (NASW)      Counselors (LPCA)*

*Play Therapists (RPT)*

**[Register Online](#)**

**[Click Here](#)**

or

***Make Check Payable to SafePath***

**Registration Deadline: April 17, 2017**

**NO REFUNDS or SUBSTITUTIONS**

*Training Opportunity*

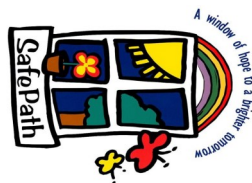

Safepath Children's Advocacy Center, Inc.  
736 Whitlock Avenue, Suite 600  
Marietta, GA 30064



SafePath Children's Advocacy Center  
*In Partnership with*  
*WellStar Health Systems*



*Presents*

**Linda Homeyer, Ph.D.,  
LPCS, RPT-S**



**Trauma-Informed Sandtray  
Therapy for the Play Therapist**

**April 21, 2017**



NATIONAL  
CHILDREN'S  
ALLIANCE®  
ACCREDITED  
MEMBER



Children's Advocacy  
Centers of Georgia  
FULL  
MEMBER

## Linda Homeyer

Dr. Homeyer is a Professor in the Professional Counseling at Texas State University. Dr. Homeyer is honored to be involved with the growing, vital, and prominent program; working with a dedicated set of colleagues; and mentoring students on their professional journey. She is the 2010 recipient of Texas State's *President's Award for Excellence in Service*: the highest honor given by the University for recognition of service. She has worked as a professional actress, but it was her work as an investigator of child abuse that led her to her interest in counseling children. An advocate for children and play therapy, she participates extensively in service, teaching, and writing. Dr. Homeyer served several years on the Texas Association for Play Therapy Board of Directors and served two terms as President of the Association for Play Therapy Board of Directors. Dr. Homeyer is the 2013 recipient of APT's *Lifetime Achievement Award*; in 2014 she was designated a *Director Emerita*. Dr. Homeyer co-authored *Sandtray Therapy: A Practical Manual*; *Play Therapy in Malaysia*; *The Handbook of Group Play Therapy*; *Play Therapy Interventions with Children's Problems*; and *The World of Play Therapy Literature*, as well as many book chapters and journal articles. Her work has been translated into Chinese, Russian, Korean, and Spanish.

## About The Training

This workshop will provide play and sandtray therapists an exploration of trauma-informed dynamics to ones' ongoing clinical work, theory, and client conceptualization. The focus will be integrating and conceptualizing the three stages of trauma-informed therapy work with sand tray. This includes use and importance of the "trauma narrative," "life narrative," and "family narrative" in successful treatment. The value of the family narrative and family script regarding the traumatic event will be discussed. We will also explore the inclusion of spirituality/religion as a possible resource for trauma victims and their families. Case studies and examples will be given. Participants: *Please bring 15-20 miniature figures with you. We will experience and play, too!*

## Agenda

Friday, April 21, 2017

8:30-9:00	Registration
9:00-10:30	Speaker
10:30-10:45	Break
10:45-12:00	Speaker
12:00-1:00	Lunch on Your Own
1:00-2:30	Speaker
2:30-2:45	Break
2:45-4:30	Speaker

## Learning Objectives

The play therapist attendees will be able to:

- Identify how using sand, sand tray, and miniature figures can assist clients in regulation;
- List trauma-related miniature figures, both symbols of fear and symbols of safety;
- How to assess and use spiritual/religious issues as a resiliency factor in trauma treatment;
- Discuss trauma, impact of ACE studies, and trauma-informed practice;
- List the three steps of trauma work;
- Identify how to use a trauma narrative and life narrative.

## Continuing Education

### Professional Counselors

6 CORE contact hours of continuing education have been approved by the Licensed Professional Counselors Association of Georgia (Approval #XXXX-XX).

### Social Workers

6 Related Continuing Education Hours have been approved by NASW-GA.

### Play Therapists

6 Contact Play Therapy Credit Hours  
Approved through the Association for Play Therapy. APT  
Approved Provider XX-XXX.

## Location

WellStar East Cobb Health Park  
Community Room  
3747 Roswell Road NE, Suite 115  
Marietta, GA 30062

### Directions

**If you are coming from north of Marietta**

\*Take **I-75 SOUTH**

\*Take Exit 265 / North Marietta Parkway / GA -120A loop

\*Turn Left onto **North Marietta Parkway**

\*Take Roswell Rd / GA 120 exit

\*Turn Left onto **Roswell Rd**

\*Go approx.. 3.5 miles

\*Turn Left into **WellStar East Cobb Health Park**

**If you are coming from south of Marietta**

\*Take **I-75 NORTH**

\*Take Exit 263 / South Marietta Parkway / GA -120A loop

\*Turn Right onto **South Marietta Parkway**

\*Take Roswell Rd / GA 120 exit

\*Turn Right onto **Roswell Rd**

\*Go approx.. 3.5 miles

\*Turn Left into **WellStar East Cobb Health Park**

**[Register Now!](#)**